

PARTITURA

glasba:
V.Š. Avsenik

Potpouri

Na Golici
Na avtocesti
Slovenija
Lepo je biti. . .

za
pih. orkester
prir.:
Vinko Štručl

Ljubljana, 1998

AVSENIK - POTPOURI

arr.: Vinko Štruel 5

Flavta C -
Pikola col Flavta

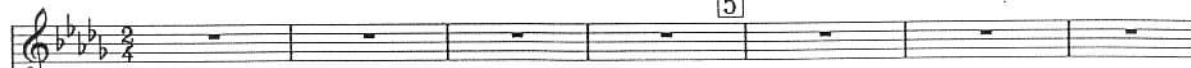

Ponavljaj poljubno krat!

Klarinet Es

Klarinet 1B

Klarinet 2B

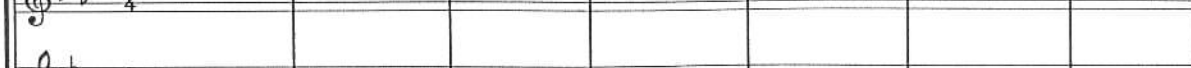

Klarinet 3B

Saks.1+2.Es-

Saks.ten.B -

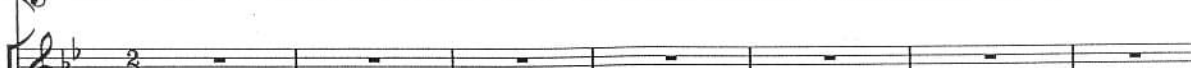

Saks.bar.Es-

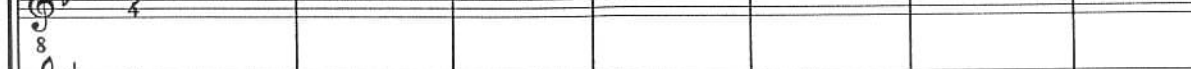

Trobenta 1.B
Trobenta 2.B

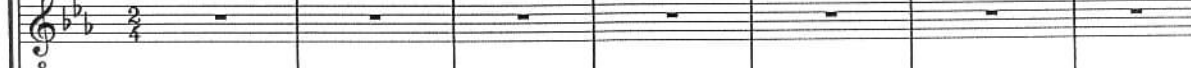

Trobenta 3.B
Trobenta 4.B

Tenor B -

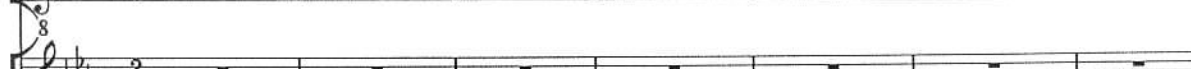

Bariton C -

Rog 1+2.F -

Rog 3.F -

Poz.1+2.C -

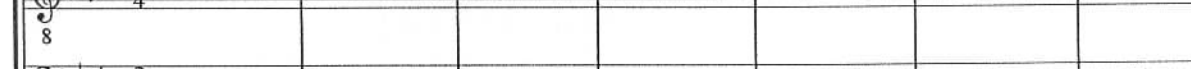

Poz.3.C -

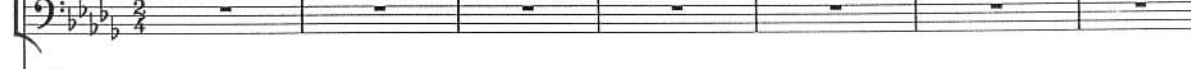

Tuba 1.C(F)

Tuba 2.C(B)

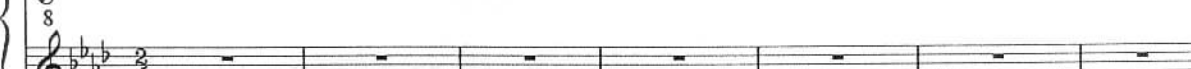

Mali boben -

V.bob.+Čin.-

Na Golici

15

tr 10

Fl.C
Kl.Es
Kl.1B
Kl.2B
Kl.3B
S-alt.
S-ten.
S-bar.
Tr.1B
Tr.2B
Tr.3B
Tr.4B
Ten.B
Bar.C
R.1+2
R.3+4
P.1+2C
P.3C -
Tu.1C
Tu.2C
M.b. -
V.b+č.

Fl.C
Kl.Es
Kl.1B
Kl.2B
Kl.3B
S-alt.
S-ten.
S-bar.
Tr.1B
Tr.2B
Tr.3B
Tr.4B
Ten.B
Bar.C
R.1+2
R.3+4
P.1+2C
P.3C -
Tu.1C
Tu.2C
M.b. -
V.b+ç.

25

Fl.C

Kl.Es

Kl.1B

Kl.2B

Kl.3B

S-alt.

S-ten.

S-bar.

Tr.1B
Tr.2B

Tr.3B
Tr.4B

Ten.B

Bar.C

R.1+2

R.3+4

P.1+2C

P.3C -

Tu.1C

Tu.2C

M.b. -

V.b.+ç.

trm

1.

2.

30

simile

Fl.C
Kl.Es
Kl.1B
Kl.2B
Kl.3B
S-alt.
S-ten.
S-bar.
Tr.1B
Tr.2B
Tr.3B
Tr.4B
Ten.B
Bar.C
R.1+2
R.3+4
P.1+2C
P.3C -
Tu.1C
Tu.2C
M.b. -
V.b+ç.

simile

40 45 1.

Fl.C

Kl.Es

Kl.1B

Kl.2B

Kl.3B

S-alt.

S-ten.

S-bar.

Tr.1B
Tr.2B

Tr.3B
Tr.4B

Ten.B

Bar.C

R.1+2

R.3+4

P.1+2C

P.3C -

Tu.1C

Tu.2C

M.b. -

V.b+ç.

Fl.C

Kl.Es

Kl.1B

Kl.2B

Kl.3B

S-alt.

S-ten.

S-bar.

Tr.1B
Tr.2B

Tr.3B
Tr.4B

Ten.B

Bar.C

R.1+2

R.3+4

P.1+2C

P.3C -

Tu.1C

Tu.2C

M.b. -

V.b.+ç.

50

trm

1.

7

Na avtocesti.

55 2. 60 1

Piščalke in avtohupe

Fl.C
Kl.Es
Kl.1B
Kl.2B
Kl.3B
S-alt.
S-ten.
S-bar.
Tr.1B
Tr.2B
Tr.3B
Tr.4B
Ten.B
Bar.C
R.1+2
R.3+4
P.1+2C
P.3C -
Tu.1C
Tu.2C
M.b. -
V.b.+č.

Fl.C
 Kl.Es
 Kl.1B
 Kl.2B
 Kl.3B
 S-alt.
 S-ten.
 S-bar.
 Tr.1B
 Tr.2B
 Tr.3B
 Tr.4B
 Ten.B
 Bar.C
 R.1+2
 R.3+4
 P.1+2C
 P.3C -
 Tu.1C
 Tu.2C
 M.b. -
 V.b+č.

6
 11 1.

piščalka

Fl.C

Kl.Es

Kl.1B

Kl.2B

Kl.3B

S-alt.

S-ten.

S-bar.

Tr.1B
Tr.2B

Tr.3B
Tr.4B

Ten.B

Bar.C

R.1+2

R.3+4

P.1+2C

P.3C -

Tu.1C

Tu.2C

M.b. -

V.b+ç.

16

Fl.C
 Kl.Es
 Kl.1B
 Kl.2B
 Kl.3B
 S-alt.
 S-ten.
 S-bar.
 Tr.1B
 Tr.2B
 Tr.3B
 Tr.4B
 Ten.B
 Bar.C
 R.1+2
 R.3+4
 P.1+2C
 P.3C -
 Tu.1C
 Tu.2C
 M.b. -
 V.b+ç.

31

Fl.C

Kl.Es

Kl.1B

Kl.2B

Kl.3B

S-alt.

S-ten.

S-bar.

Tr.1B
Tr.2B

Tr.3B
Tr.4B

Ten.B

Bar.C

R.1+2

R.3+4

P.1+2C

P.3C -

Tu.1C

Tu.2C

M.b. -

V.b+ç.

Fl.C
 Kl.Es
 Kl.1B
 Kl.2B
 Kl.3B
 S-alt.
 S-ten.
 S-bar.
 Tr.1B
 Tr.2B
 Tr.3B
 Tr.4B
 Ten.B
 Bar.C
 R.1+2
 R.3+4
 P.1+2C
 P.3C -
 Tu.1C
 Tu.2C
 M.b. -
 V.b+ç.

Fl.C
 Kl.Es
 Kl.1B
 Kl.2B
 Kl.3B
 S-alt.
 S-ten.
 S-bar.
 Tr.1B
 Tr.2B
 Tr.3B
 Tr.4B
 Ten.B
 Bar.C
 R.1+2
 R.3+4
 P.1+2C
 P.3C -
 Tu.1C
 Tu.2C
 M.b. -
 V.b+ç.

11 13

18 23 28

Fl.C
Kl.Es
Kl.1B
Kl.2B
Kl.3B
S-alt.
S-ten.
S-bar.
Tr.1B
Tr.2B
Tr.3B
Tr.4B
Ten.B
Bar.C
R.1+2
R.3+4
P.1+2C
P.3C -
Tu.1C
Tu.2C
M.b. -
V.b+ç.

Fl.C
 Kl.Es
 Kl.1B
 Kl.2B
 Kl.3B
 S-alt.
 S-ten.
 S-bar.
 Tr.1B
 Tr.2B
 Tr.3B
 Tr.4B
 Ten.B
 Bar.C
 R.1+2
 R.3+4
 P.1+2C
 P.3C -
 Tu.1C
 Tu.2C
 M.b. -
 V.b+ç.

33 *tr*
 38 *tr*
legato
legato

43

48

Fl.C

Kl.Es

Kl.1B

Kl.2B

Kl.3B *legato*

S-alt.

S-ten.

S-bar.

Tr.1B
Tr.2B *samo Trb. 1.B*

Tr.3B
Tr.4B *samo Trob. 1.B*

Ten.B

Bar.C

R.1+2

R.3+4

P.1+2C

P.3C -

Tu.1C

Tu.2C

M.b. -

V.b+č.

Fl.C

Kl.Es

Kl.1B

Kl.2B

Kl.3B

S-alt.

S-ten.

S-bar.

Tr.1B
Tr.2B

Tr.3B
Tr.4B

Ten.B

Bar.C

R.1+2

R.3+4

P.1+2C

P.3C -

Tu.1C

Tu.2C

M.b. -

V.b+č.

53

58

D.Sal 

63 tr. 68

Fl.C

Kl.Es

Kl.1B

Kl.2B

Kl.3B

S-alt.

S-ten.

S-bar.

Tr.1B
Tr.2B

Tr.3B
Tr.4B

Ten.B

Bar.C

R.1+2

R.3+4

P.1+2C

P.3C -

Tu.1C

Tu.2C

M.b. -

V.b+ç.

Lepo je biti muzikant

Op.* 1

73

Fl.C

Kl.Es

Kl.1B

Kl.2B

Kl.3B

S-alt.

S-ten.

S-bar.

Tr.1B
Tr.2B

Tr.3B
Tr.4B

Ten.B

Bar.C

R.1+2

R.3+4

P.1+2C

P.3C -

Tu.1C

Tu.2C

M.b. -

V.b+č.

pišč.

* Event. bobni kot začetek!

6 11

Fl.C

Kl.Es

Kl.1B

Kl.2B

Kl.3B

S-alt.

S-ten.

S-bar.

Tr.1B
Tr.2B

Tr.3B
Tr.4B

Ten.B

Bar.C

R.1+2

R.3+4

P.1+2C

P.3C -

Tu.1C

Tu.2C

M.b. -

V.b+č.

16

Fl.C

Kl.Es

Kl.1B

Kl.2B

Kl.3B

S-alt.

S-ten.

S-bar.

Tr.1B
Tr.2B

Tr.3B
Tr.4B

Ten.B

Bar.C

R.1+2

R.3+4

P.1+2C

P.3C -

Tu.1C

Tu.2C

M.b. -

V.b+č.

21

Fl.C

Kl.Es

Kl.1B

Kl.2B

Kl.3B

S-alt.

S-ten.

S-bar.

Tr.1B
Tr.2B

Tr.3B
Tr.4B

Ten.B

Bar.C

R.1+2

R.3+4

P.1+2C

P.3C -

Tu.1C

Tu.2C

M.b. -

V.b+ç.

26 31

Fl.C

Kl.Es

Kl.1B

Kl.2B

Kl.3B

S-alt.

S-ten.

S-bar.

Tr.1B
Tr.2B

Tr.3B
Tr.4B

Ten.B

Bar.C

R.1+2

R.3+4

P.1+2C

P.3C -

Tu.1C

Tu.2C

M.b. -

V.b+č.

36

1. 2.

Fl.C

Kl.Es

Kl.1B

Kl.2B

Kl.3B

S-alt.

S-ten.

S-bar.

Tr.1B
Tr.2B

Tr.3B
Tr.4B

Ten.B

Bar.C

R.1+2

R.3+4

P.1+2C

P.3C -

Tu.1C

Tu.2C

M.b. -

V.b+č.

Fl.C
 Kl.Es
 Kl.1B
 Kl.2B
 Kl.3B
 S-alt.
 S-ten.
 S-bar.
 Tr.1B
 Tr.2B
 Tr.3B
 Tr.4B
 Ten.B
 Bar.C
 R.1+2
 R.3+4
 P.1+2C
 P.3C -
 Tu.1C
 Tu.2C
 M.b. -
 V.b+ç.

41 tr.
 46 tr.

Fl.C
 Kl.Es
 Kl.1B
 Kl.2B
 Kl.3B
 S-alt.
 S-ten.
 S-bar.
 Tr.1B
 Tr.2B
 Tr.3B
 Tr.4B
 Ten.B
 Bar.C
 R.1+2
 R.3+4
 P.1+2C
 P.3C -
 Tu.1C
 Tu.2C
 M.b. -
 V.b+ç.

51

56

Fl.C
 Kl.Es
 Kl.1B
 Kl.2B
 Kl.3B
 S-alt.
 S-ten.
 S-bar.
 Tr.1B
 Tr.2B
 Tr.3B
 Tr.4B
 Ten.B
 Bar.C
 R.1+2
 R.3+4
 P.1+2C
 P.3C -
 Tu.1C
 Tu.2C
 M.b. -
 V.b+ç.

61 66

Fl.C
Kl.Es
Kl.1B
Kl.2B
Kl.3B
S-alt.
S-ten.
S-bar.
Tr.1B
Tr.2B
Tr.3B
Tr.4B
Ten.B
Bar.C
R.1+2
R.3+4
P.1+2C
P.3C -
Tu.1C
Tu.2C
M.b. -
V.b+ç.

trm

FL.C
Kl.1.Es
Kl.1.B
Kl.2.B
Kl.3.B
S-alt.
S-ten.
S-bar.
Tr.1B
Tr.2B
Tr.3B
Tr.4B
Ten.B
Bar.C
R.1+2
R.3+4
P.1+2C
P.3C -
Tu.1C
Tu.2C
M.b. -
V.b.+č.

71 *trm*

čín.